Global Sales:
Units 5 & 6, Oak Tree Place,
Matford Business Park
Exeter. Devon. EX2 8WA, UK.

Head Office:
7178 Headley ST SE,
PO Box 649
Ada, MI 49301 USA.

Part Number: M81969-1-02
Description: INS/EXT TOOL
ATP Serial Number: PMH0037EXT
Date: 2025-12-18

Image: 1 of 2

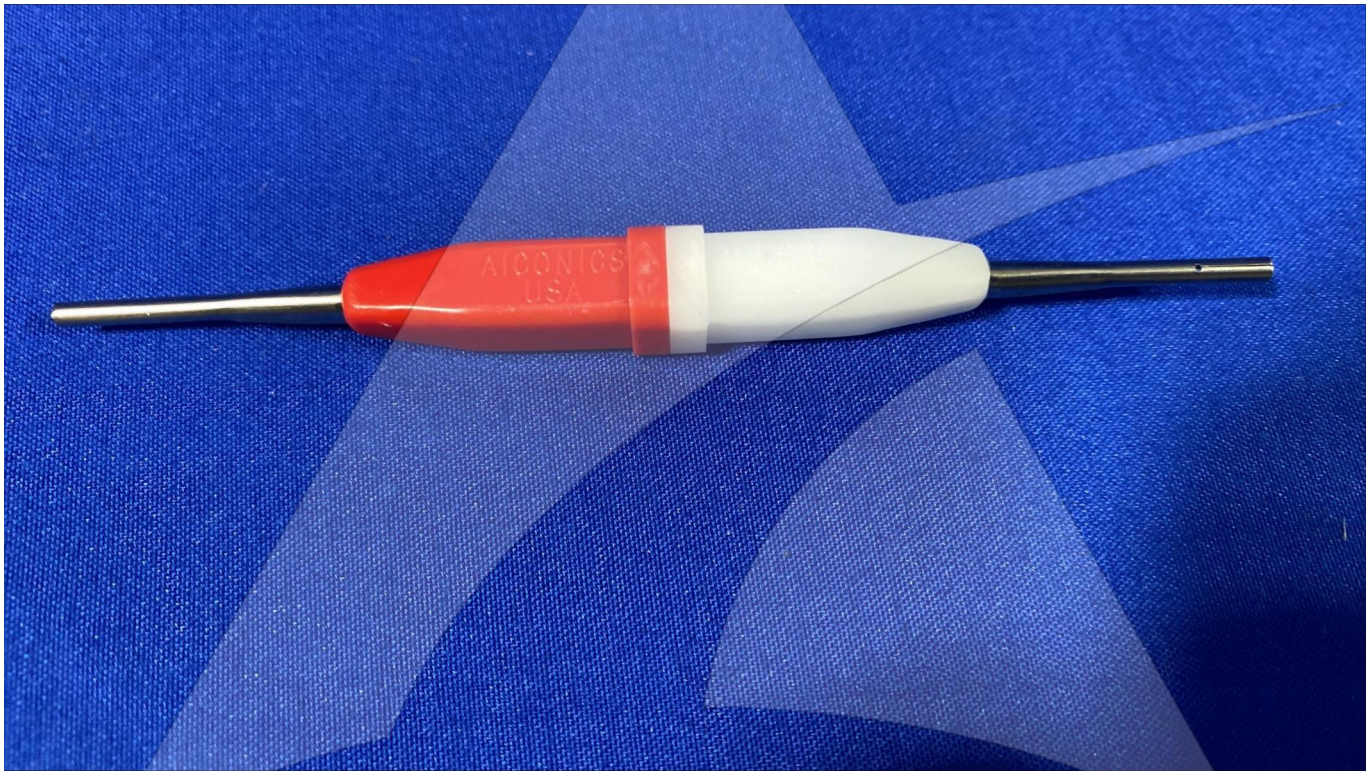

Global Sales:
Units 5 & 6, Oak Tree Place,
Matford Business Park
Exeter. Devon. EX2 8WA, UK.

Head Office:
7178 Headley ST SE,
PO Box 649
Ada, MI 49301 USA.

Part Number: M81969-1-02
Description: INS/EXT TOOL
ATP Serial Number: PMH0037EXT
Date: 2025-12-18
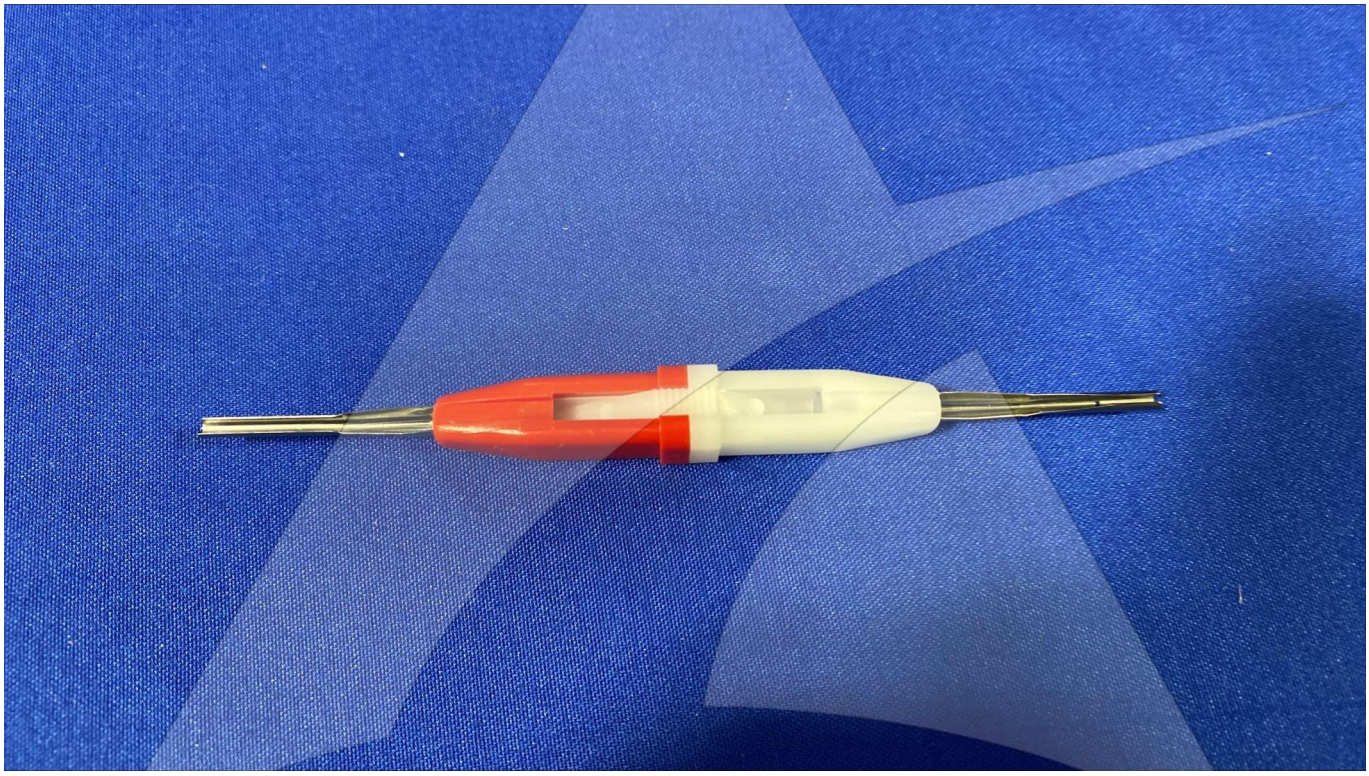
Image: 2 of 2